

MICROCREDENTIALS – SOME
THOUGHTS ABOUT THE
GERMAN CASE

Brussels – 22 November 2023

DGWF

DEUTSCHE GESELLSCHAFT FÜR
WISSENSCHAFTLICHE WEITERBILDUNG
UND FERNSTUDIUM E.V.

MICROCREDENTIALS – SOME THOUGHTS ABOUT THE GERMAN CASE

Brussels – 22 November 2023

The logo for DGWF, consisting of the letters 'DGWF' in a bold, red, sans-serif font. The letters are closely spaced and have a slightly irregular, hand-drawn appearance.

DEUTSCHE GESELLSCHAFT FÜR
WISSENSCHAFTLICHE WEITERBILDUNG
UND FERNSTUDIUM E.V.

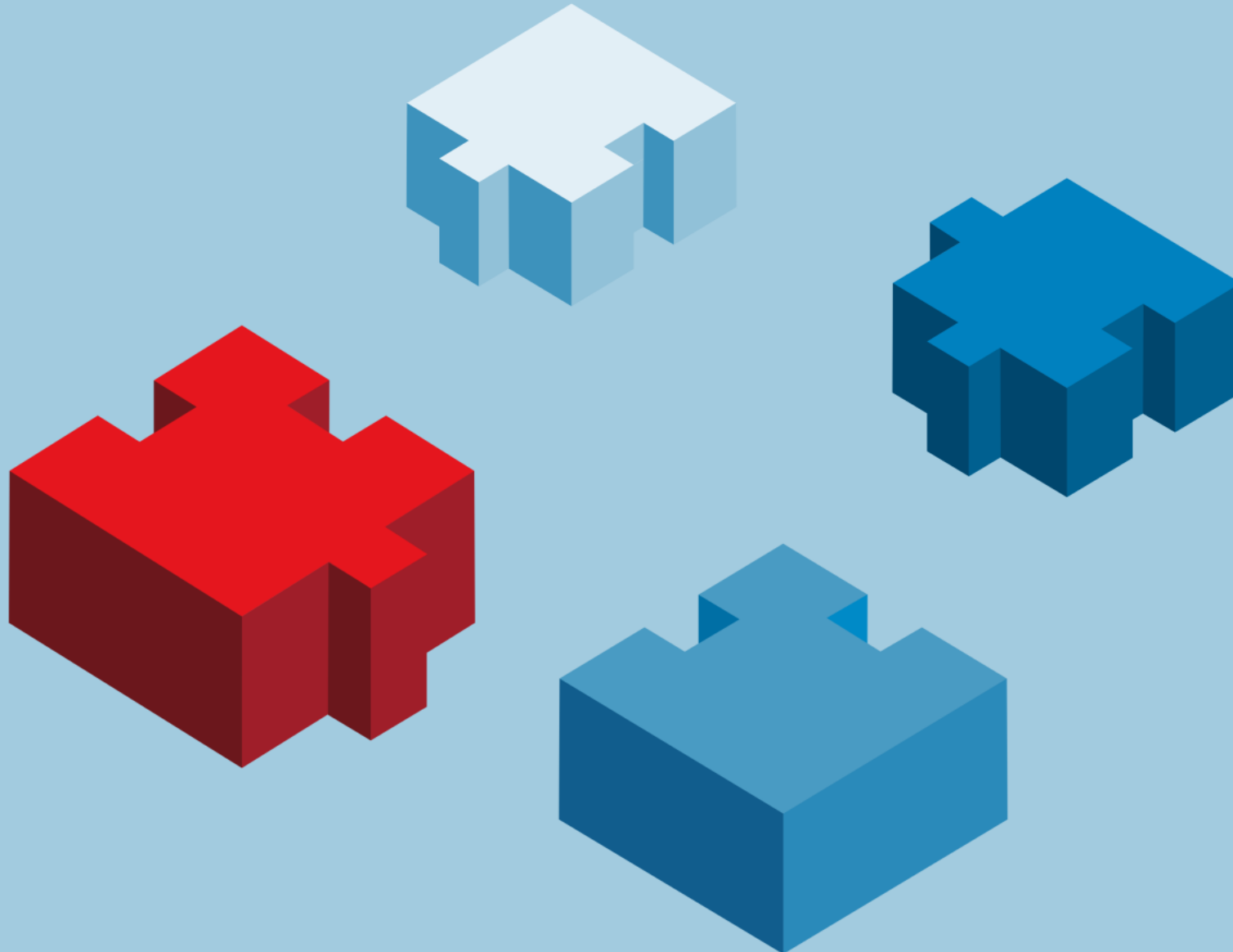

MICROCREDENTIALS – SOME
THOUGHTS ABOUT THE
GERMAN CASE

Brussels – 22 November 2023

DGWF

DEUTSCHE GESELLSCHAFT FÜR
WISSENSCHAFTLICHE WEITERBILDUNG
UND FERNSTUDIUM E.V.

BUILDING STRUCTURES

- German Rectors' Conference (HRK)
- Federal level: Länder input / **cooperative** federalism
- Universities' input
- German Association for University Continuing and Distance Education (DGWF)

DGWF: RECOMMENDATIONS

Degree	Format of continuing education	ECTS	
Master	Continuing education master's programme	60-120 CP*	
Bachelor	Continuing education bachelor's programme	180-240 CP	
Certificate	Adult education studies	Diploma of Advanced Studies (DAS)	≥30 CP
		Certificate of Advanced Studies (CAS)	≥10 CP
		Diploma of Basic Studies (DBS)	≥30 CP
		Certificate of Basic Studies (CBS)	≥10 CP
		Microcredential (MC)	1-9 CP
		Continuing education course with examination	No CP
Certificate of Attendance	Continuing education course without examination	No CP	

*CP - Credit Point

Degree	Format of continuing education		ECTS
Master	Continuing education master's programme		60-120 CP*
Bachelor	Continuing education bachelor's programme		180-240 CP
Certificate	Adult education studies	Diploma of Advanced Studies (DAS)	≥30 CP
		Certificate of Advanced Studies (CAS)	≥10 CP
		Diploma of Basic Studies (DBS)	≥30 CP
		Certificate of Basic Studies (CBS)	≥10 CP
		Microcredential (MC)	1-9 CP
		Continuing education course with examination	No CP
Certificate of Attendance	Continuing education course without examination		No CP

*CP - Credit Point

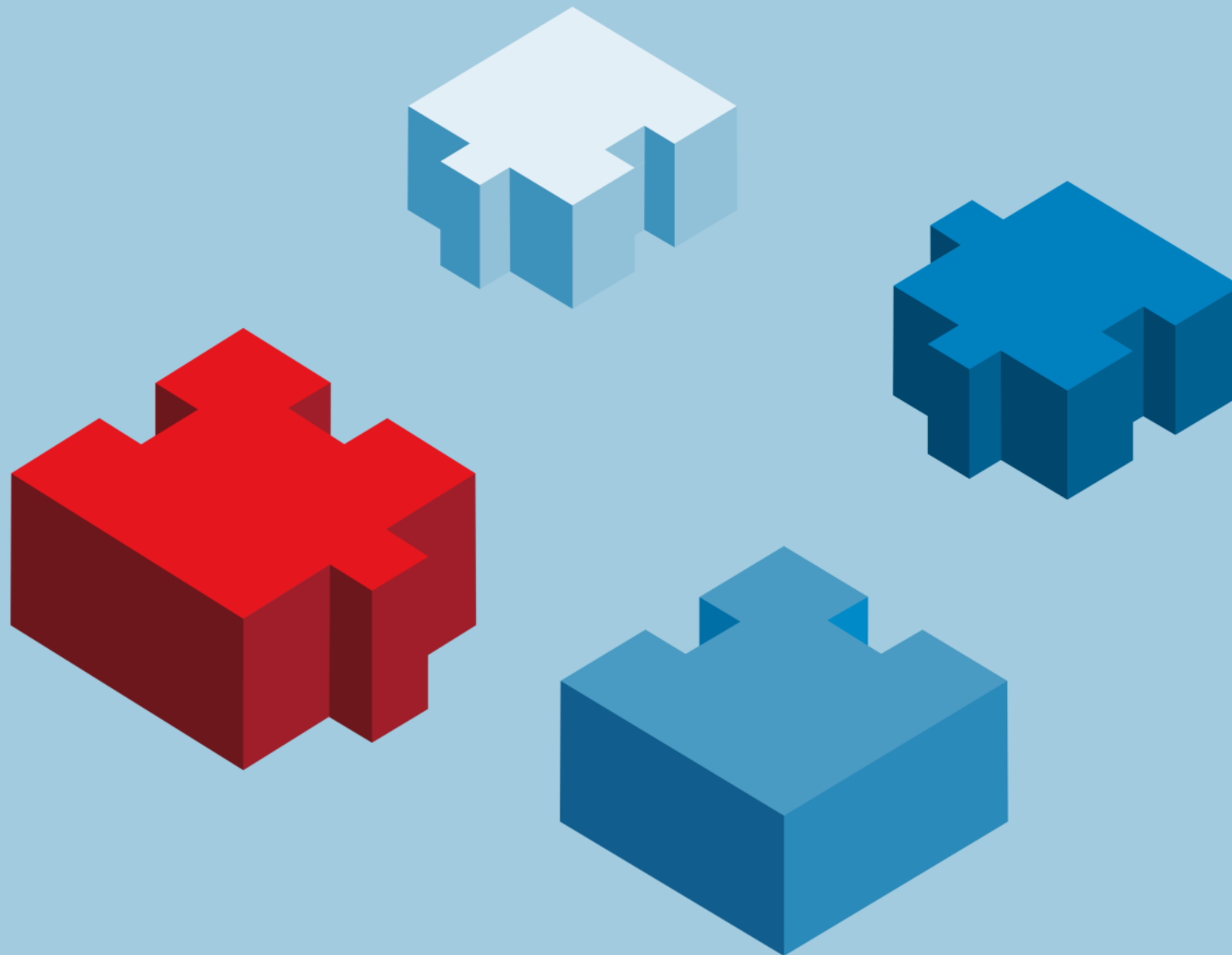

MICROCREDENTIALS – SOME
THOUGHTS ABOUT THE
GERMAN CASE

Brussels – 22 November 2023

DGWF

DEUTSCHE GESELLSCHAFT FÜR
WISSENSCHAFTLICHE WEITERBILDUNG
UND FERNSTUDIUM E.V.

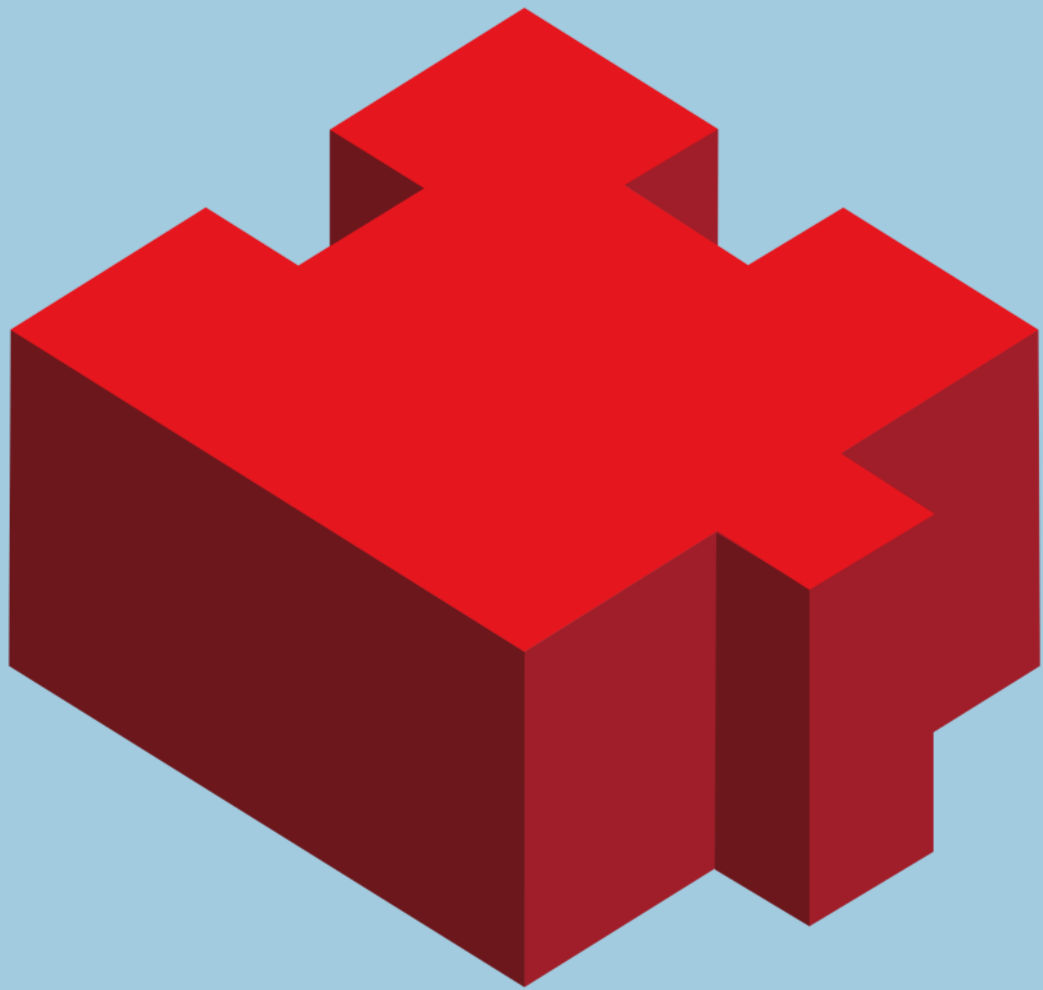

ONCE AGAIN: SURVEY DETAILS

ONCE AGAIN: SURVEY DETAILS

- Recipients: occupied with Life Long Learning topics
- Questionnaires sent: 395
- Feedback: 75

CURRENT FORMATS

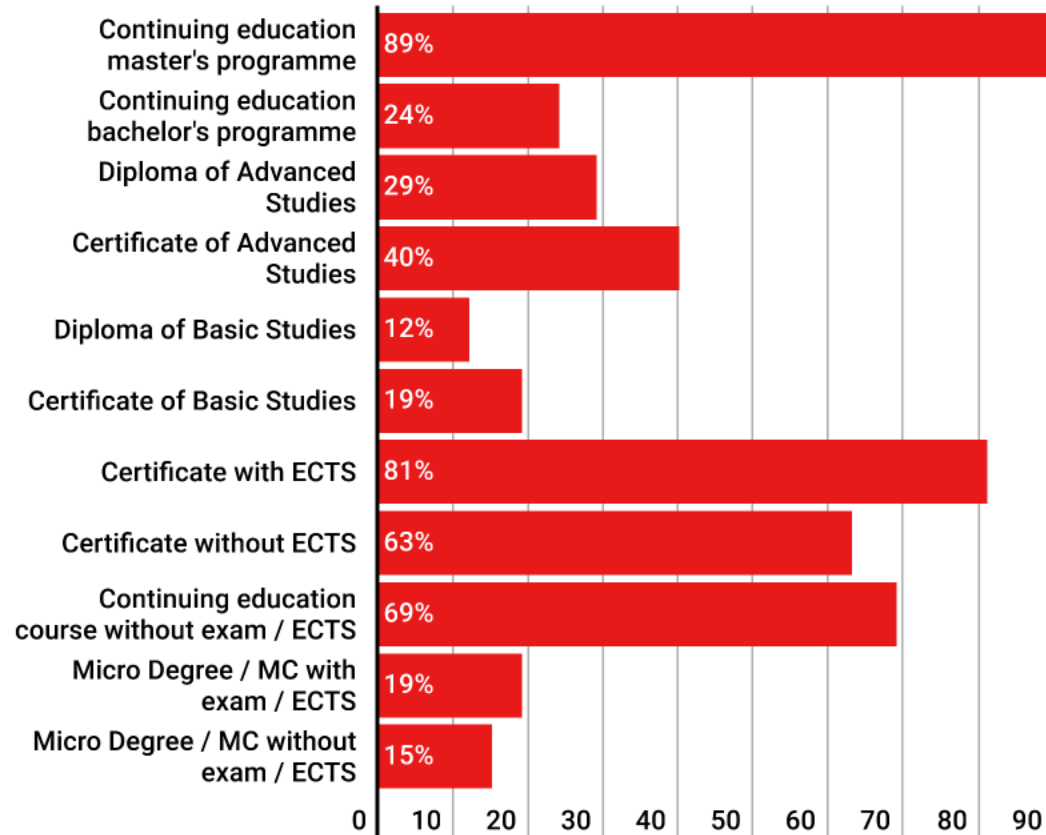

Multiple answers possible

MC – Microcredential

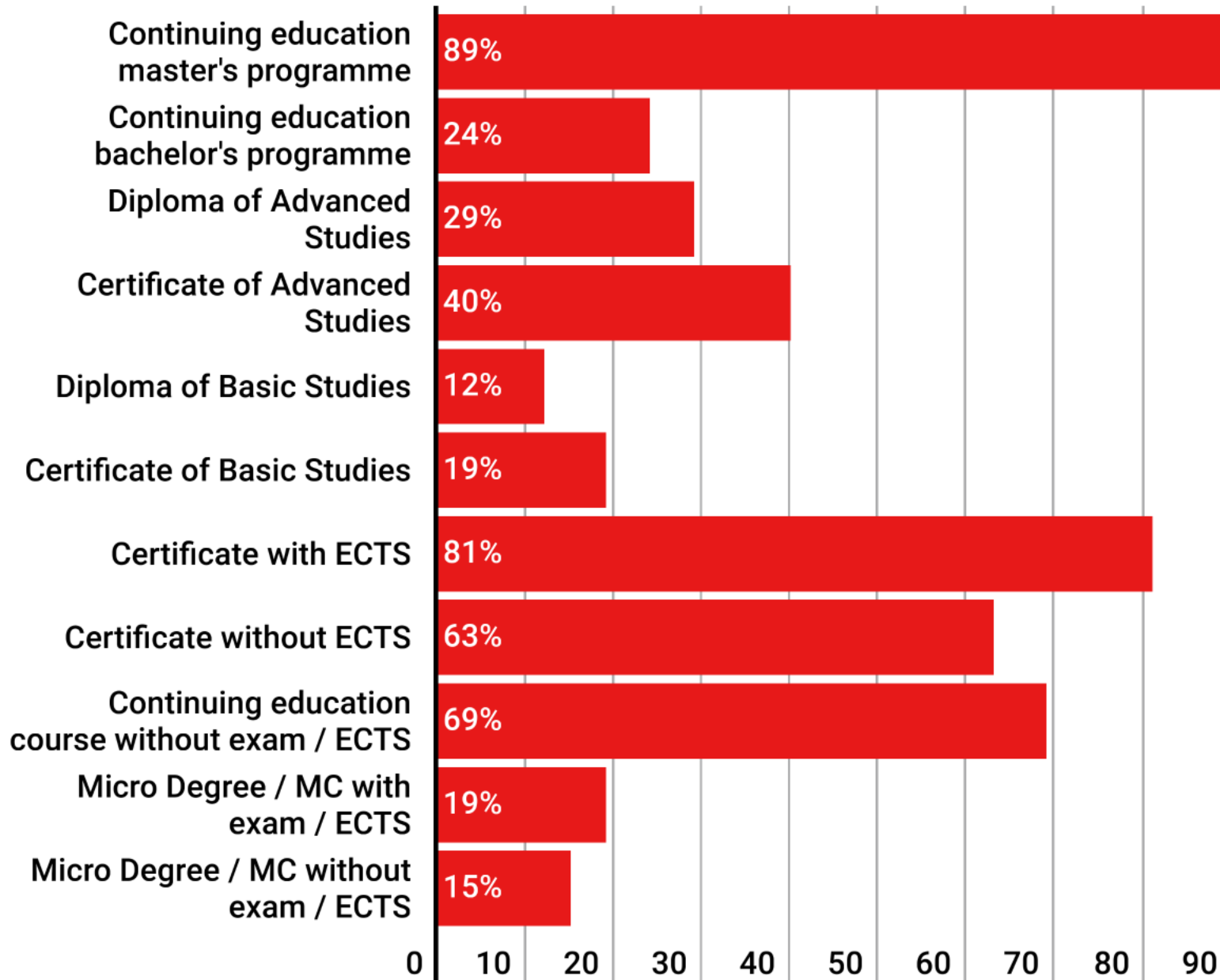

Multiple answers possible

MC – Microcredential

PLANNED FORMATS

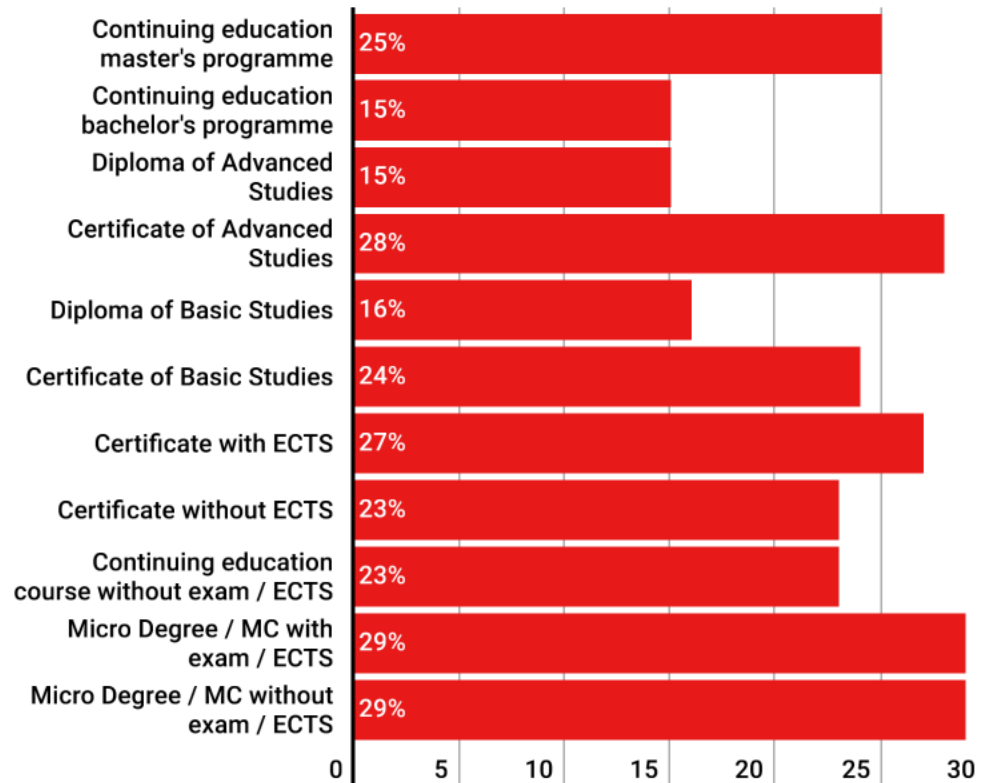

Multiple answers possible

MC – Microcredential

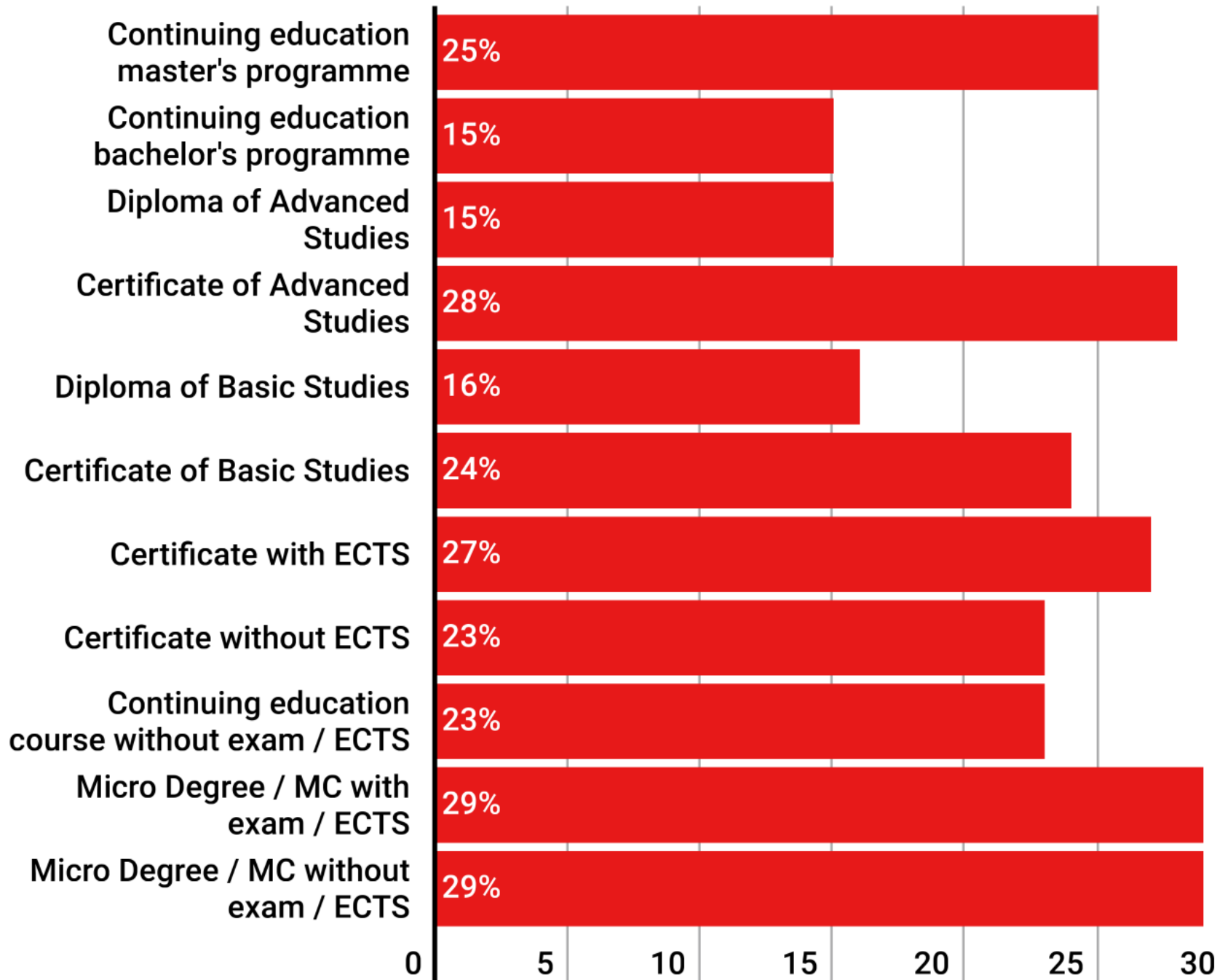

Multiple answers possible

MC – Microcredential

Formal Integration of Certificates / Micro Degrees / Microcredentials

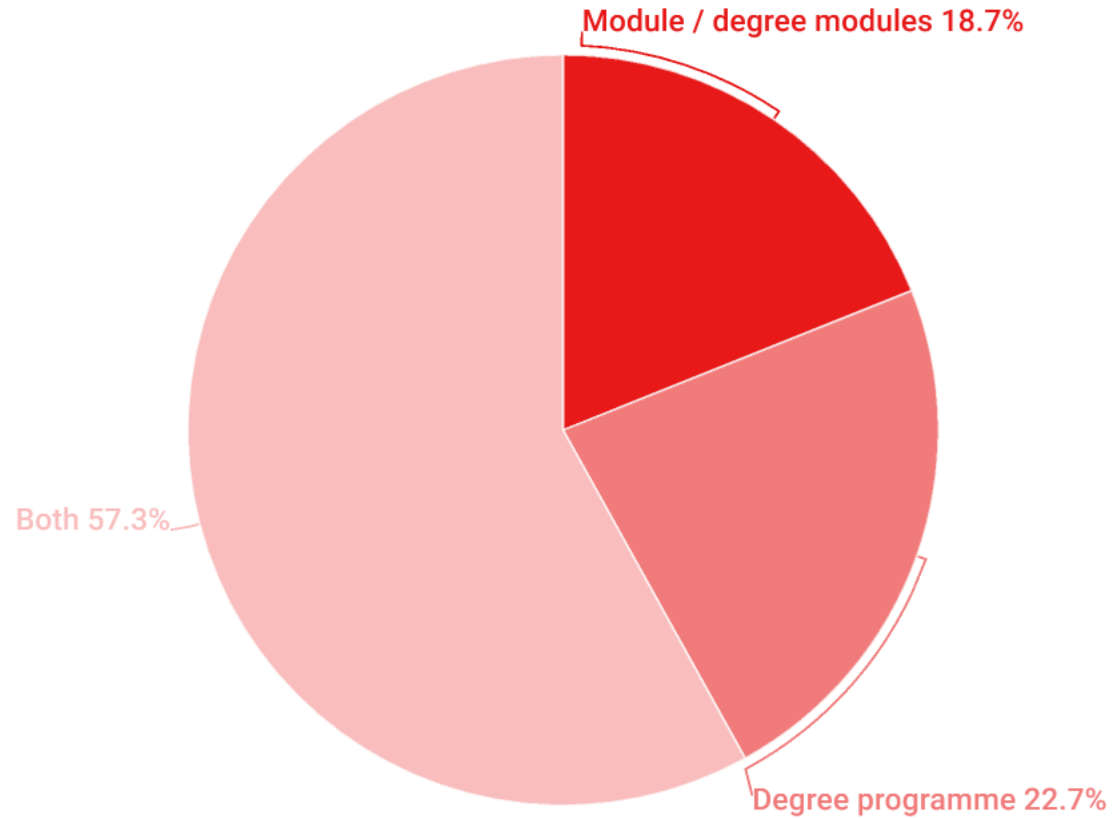

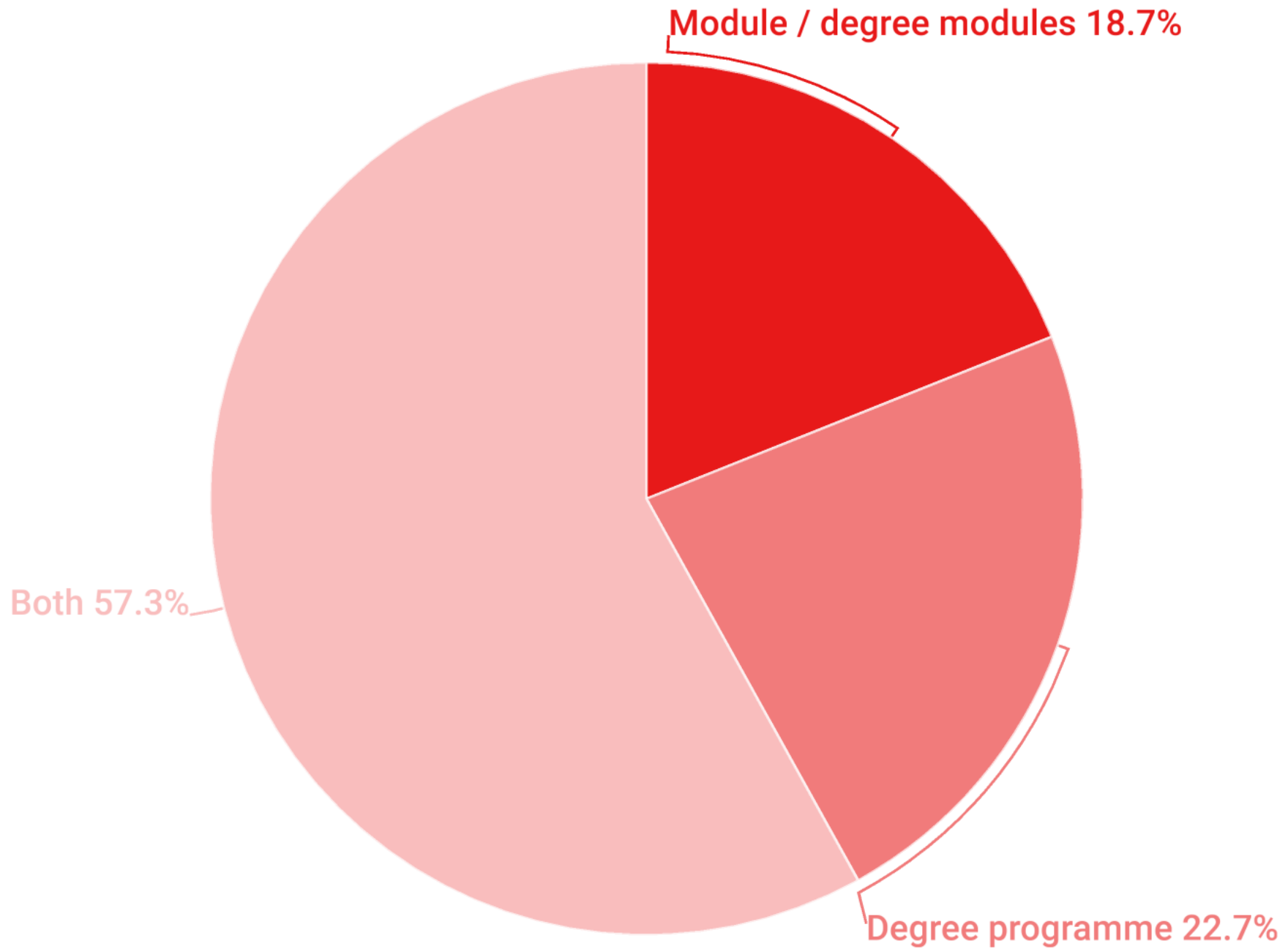



CURRENT OBSERVATIONS

CURRENT OBSERVATIONS

- More short formats & building block models in the context of Microcredentials
- Systematisation & formalisation
- Quality assurance as an inherent & constitutive factor

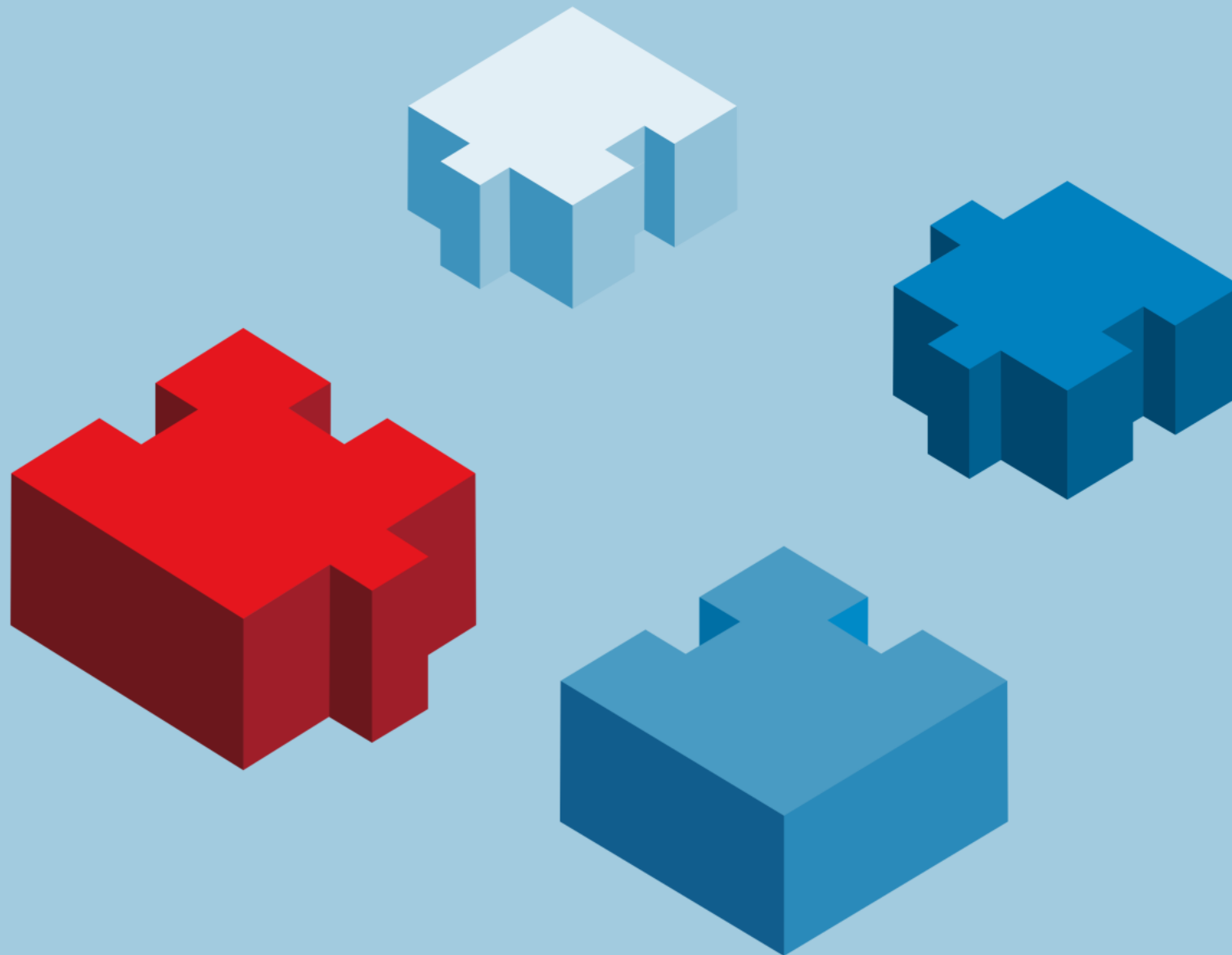

MICROCREDENTIALS – SOME
THOUGHTS ABOUT THE
GERMAN CASE

Brussels – 22 November 2023

DGWF

DEUTSCHE GESELLSCHAFT FÜR
WISSENSCHAFTLICHE WEITERBILDUNG
UND FERNSTUDIUM E.V.



MODEL TYPE THINKING: UNDERSTANDING USECASES

MODEL TYPE THINKING: UNDERSTANDING USECASES

- Typological categorisation
- Usecase typology

USECASE I: MICROCREDENTIALS BY ACCIDENT ...

	Module / format design		Legal basis	Formal QA	Credit-bearing (ECTS)	Enrollment status			Financing
	Degree programme module(s)	Stand alone module / programme				Enrolled in own degree programmes	Enrolled at other institutions	Not enrolled	
Supplementary Certificates e.g. University of Konstanz komex programme for PhD candidates		X	X	X	X	X	(X)	X	Fee based / free for own students
Supplementary Certificates e.g. University of Potsdam Intercultural Competence (Studiumplus)		X	X	X	X	X			From UP's allocated budget

USECASE I: MICROCREDENTIALS BY ACCIDENT ...

	Module / format design		Legal basis	Formal QA	Credit-bearing (ECTS)	Enrollment status			Financing
	Degree programme module(s)	Stand alone module / programme				Enrolled in own degree programmes	Enrolled at other institutions	Not enrolled	
Supplementary Certificates e.g. University of Konstanz komex programme for PhD candidates		X	X	X	X	X	(X)	X	Fee based / free for own students
Supplementary Certificates e.g. University of Potsdam Intercultural Competence (Studiumplus)		X	X	X	X	X			From UP's allocated budget

USECASE II: MICROCREDENTIALS ON THE WAY ...

	Module / format design		Legal basis	Formal QA	Credit-bearing (ECTS)	Enrollment status			Financing
	Degree programme module(s)	Stand alone module / programme				Enrolled in own degree programmes	Enrolled at other institutions	Not enrolled	
Continuing Education / LLL	X	X	(X)	X needs to be adapted	X			X	Fee based
Mobilities in the framework of the European Alliances	X	X	(X)	X needs to be adapted for stand alone modules	X	-	X		Unclear

USECASE II: MICROCREDENTIALS ON THE WAY ...

	Module / format design		Legal basis	Formal QA	Credit-bearing (ECTS)	Enrollment status			Financing
	Degree programme module(s)	Stand alone module / programme				Enrolled in own degree programmes	Enrolled at other institutions	Not enrolled	
Continuing Education / LLL	X	X	(X)	X needs to be adapted	X			X	Fee based
Mobilities in the framework of the European Alliances	X	X	(X)	X needs to be adapted for stand alone modules	X	-	X		Unclear

USECASE III: THE BEST IST YET TO COME ...

	Module / format design		Legal basis	Formal QA	Credit-bearing (ECTS)	Enrollment status			Financing
	Degree programme module(s)	Stand alone module / programme				Enrolled in own degree programmes	Enrolled at other institutions	Not enrolled	
Master admission	X		?			?	?	?	?
Orientation studies	X		?					X	?
Extracurriculars for degree students	X	?	?			X			?

USECASE III: THE BEST IST YET TO COME ...

	Module / format design		Legal basis	Formal QA	Credit-bearing (ECTS)	Enrollment status			Financing
	Degree programme module(s)	Stand alone module / programme				Enrolled in own degree programmes	Enrolled at other institutions	Not enrolled	
Master admission	X		?			?	?	?	?
Orientation studies	X		?					X	?
Extracurriculars for degree students	X	?	?			X			?



Kerstin Altherr

University of Potsdam

kerstin.altherr@uni-potsdam.de

vCard



Dr Ulrich Wacker

University of Konstanz

ulrich.wacker@uni-konstanz.de

vCard

